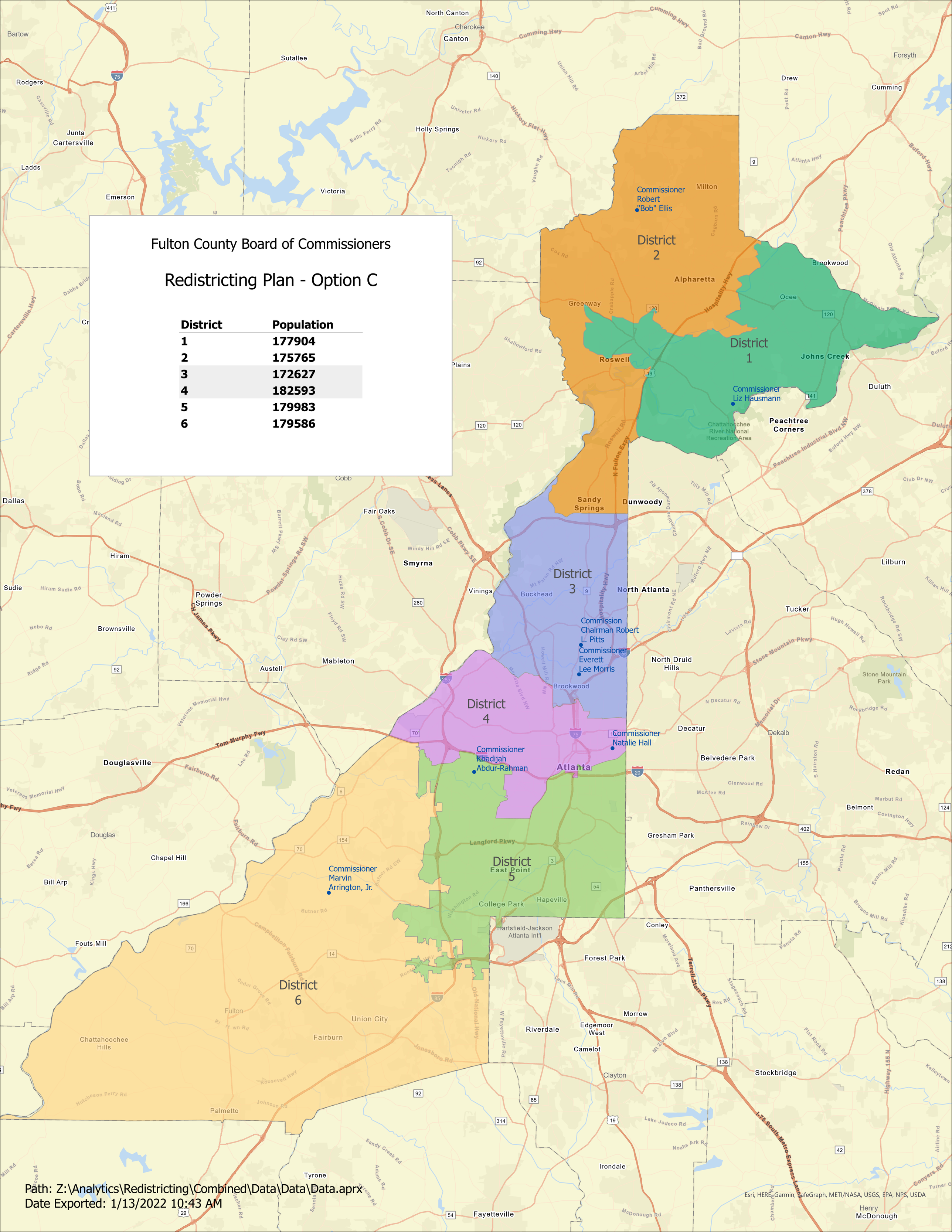
Fulton County Board of Commissioners
Redistricting Plan - Option C
District 1 177904
District 2 175765
District 3 172627
District 4 182593
District 5 179583
District 6 179586
District 2
District 1
District 3
District 4
District 5
District 6
Commissioner Robert "Bob" Ellis
Commissioner Liz Hausmann
Commission Chairman Robert L. Pitts
Commissioner Everett Lee Morris
Commissioner Natalie Hall
Commissioner Khadijah Abdur-Rahman
Commissioner Marvin Arrington, Jr.
Path: Z:\Analytics\Redistricting\Combined\Data\Data\Data.aprx
Date Exported: 1/13/2022 10:43 AM
Esri, HERE, Garmin, SafeGraph, METI/NASA, USGS, EPA, NPS, USDA