IMPACT • SERVICE • EFFICIENCY
fulton county
1st in 3
ENGAGED PEOPLE

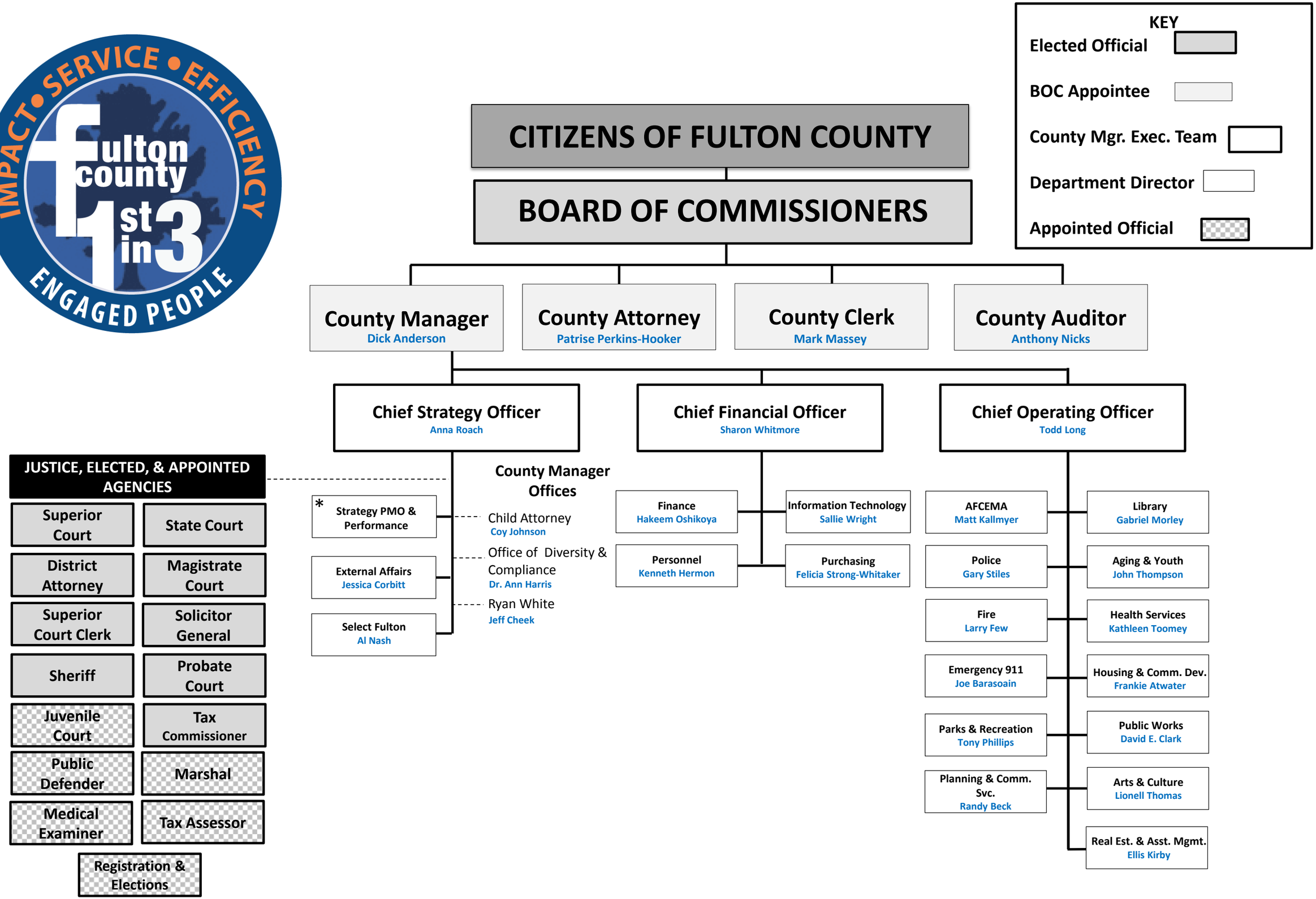
KEY
Elected Official
BOC Appointee
County Mgr. Exec. Team
Department Director
Appointed Official
CITIZENS OF FULTON COUNTY
BOARD OF COMMISSIONERS
County Manager
Dick Anderson
County Attorney
Patrise Perkins-Hooker
County Clerk
Mark Massey
County Auditor
Anthony Nicks
Chief Strategy Officer
Anna Roach
Chief Financial Officer
Sharon Whitmore
Chief Operating Officer
Todd Long
JUSTICE, ELECTED, & APPOINTED AGENCIES
Superior Court
State Court
District Attorney
Magistrate Court
Superior Court Clerk
Solicitor General
Sheriff
Probate Court
Juvenile Court
Tax Commissioner
Public Defender
Marshal
Medical Examiner
Tax Assessor
Registration & Elections
County Manager Offices
* Strategy PMO & Performance
External Affairs
Jessica Corbitt
Select Fulton
Al Nash
Child Attorney
Coy Johnson
Office of Diversity & Compliance
Dr. Ann Harris
Ryan White
Jeff Cheek
Finance
Hakeem Oshikoya
Information Technology
Sallie Wright
Personnel
Kenneth Hermon
Purchasing
Felicia Strong-Whitaker
AFCEMA
Matt Kallmyer
Police
Gary Stiles
Fire
Larry Few
Emergency 911
Joe Barasoain
Parks & Recreation
Tony Phillips
Planning & Comm. Svc.
Randy Beck
Library
Gabriel Morley
Aging & Youth
John Thompson
Health Services
Kathleen Toomey
Housing & Comm. Dev.
Frankie Atwater
Public Works
David E. Clark
Arts & Culture
Lionell Thomas
Real Est. & Asst. Mgmt.
Ellis Kirby