

COMPOSITE SAMPLE BALLOT

Fulton County, Georgia
COWETA AND PALMETTO SPECIAL ELECTION - June 17, 2025

Only voters who reside in the City of Palmetto—specifically those within Fulton County and a portion of Coweta County—are eligible to vote in the City of Palmetto Municipal Contest. To confirm your eligibility and view your official sample ballot, please visit the Georgia Secretary of State’s My Voter Page.

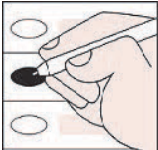

To Vote
1. Use Black or Blue Ink to mark the ballot.
2. Completely fill in the empty oval to the left of the candidate name or choice in all races you wish to vote.
3. If voting for a Write-In candidate, completely fill in the oval to the left of the Write-In selection, then write the name of the Write-In candidate in the space provided.

WARNING
Do NOT use red ink or felt tip pen to mark ballot
Do NOT circle, underline or mark through choices
Do NOT use check marks or X to mark ballot
Do NOT mark more choices per race than allowed
Do NOT sign, cut, tear or damage the ballot

If you make a mistake or change your mind on a selection:

- A. Do not attempt to mark through the selection or attempt to erase. Write “Spoiled” across the ballot and across the return envelope
- B. Mail or return the spoiled ballot and envelope to your county board of registrars; a new official absentee ballot will be mailed to you

If you decide to vote in-person: Surrender the ballot to the poll manager of an early voting site within your county or the precinct to which you are assigned. You will then be permitted to vote a regular ballot.

“I understand that the offer or acceptance of money or any other object of value to vote for any particular candidate, list of candidates, issue, or list of issues included in this election constitutes an act of voter fraud and is a felony under Georgia law.” [O.C.G.A. 21-2-284(e), 21-2-285(h) and 21-2-383(a)]

Special Election
<p>For City of Palmetto City Council Member (To Fill the Unexpired Term of Patty O’Hara Willey, Resigned) (Vote for One)</p> <p><input type="radio"/> Elizabeth E. Teasley</p> <p><input type="radio"/> Connie L. Wright</p> <p><input type="radio"/> Carolyn G. Wynn</p>