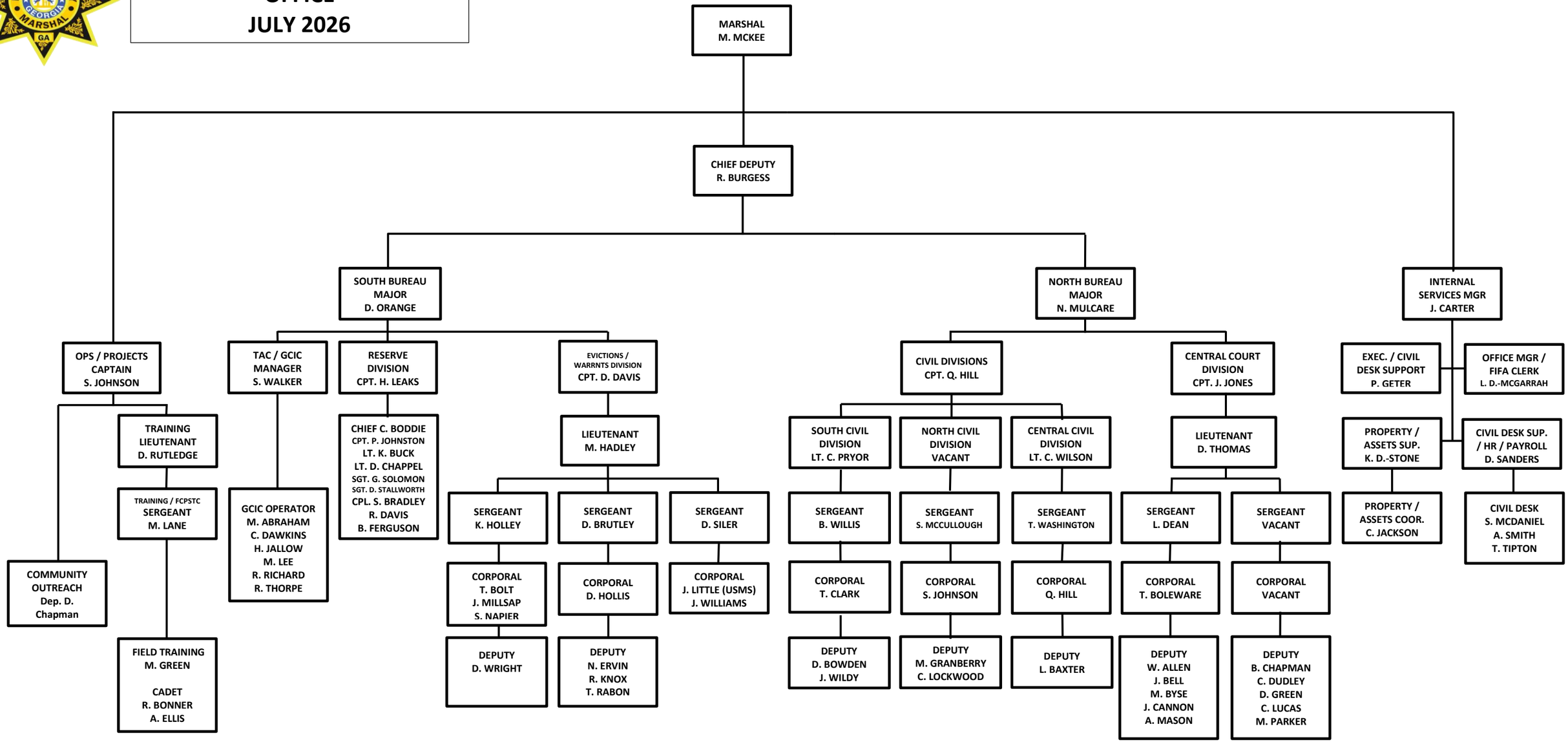FULTON COUNTY MARSHAL'S OFFICE
JULY 2026