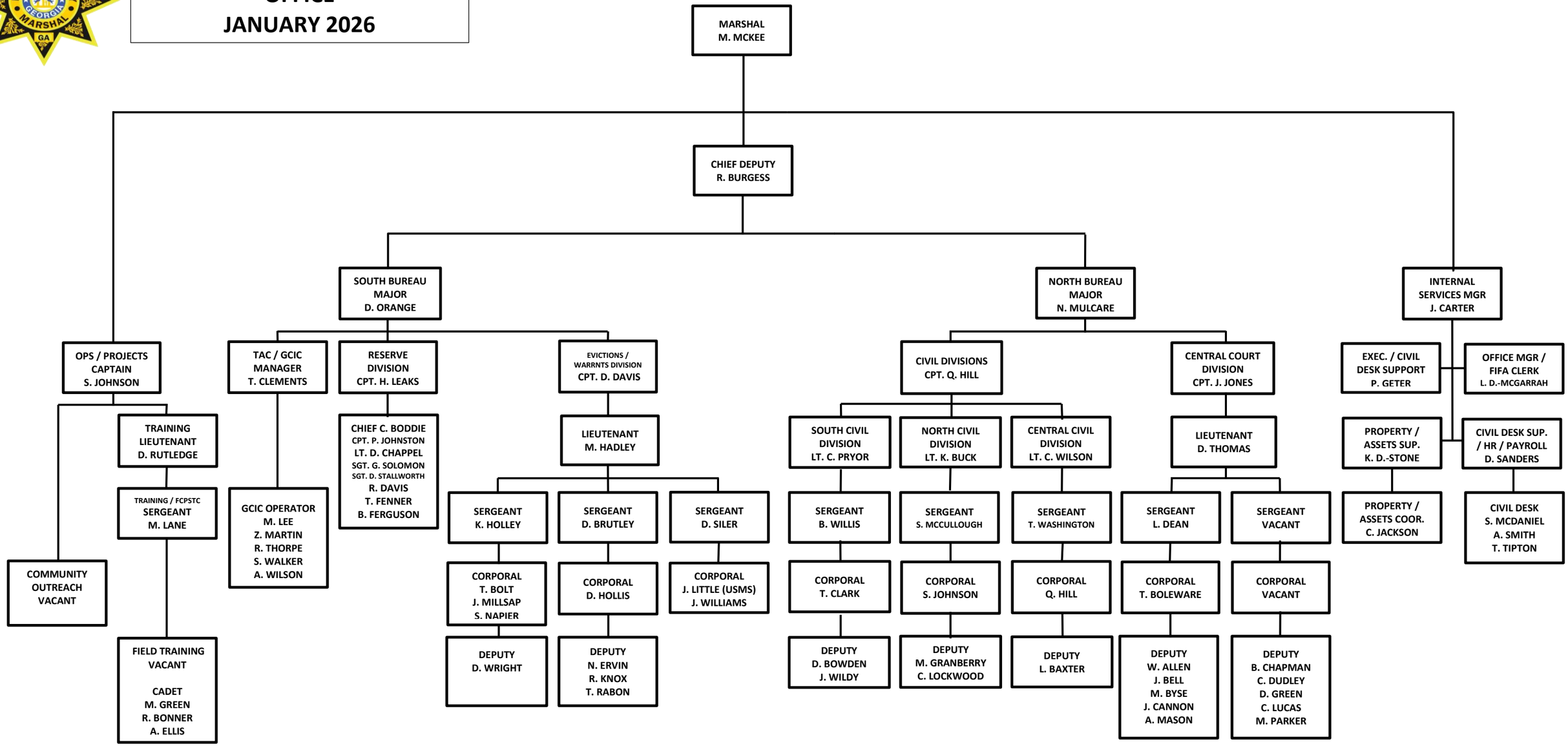FULTON COUNTY MARSHAL'S OFFICE
JANUARY 2026